

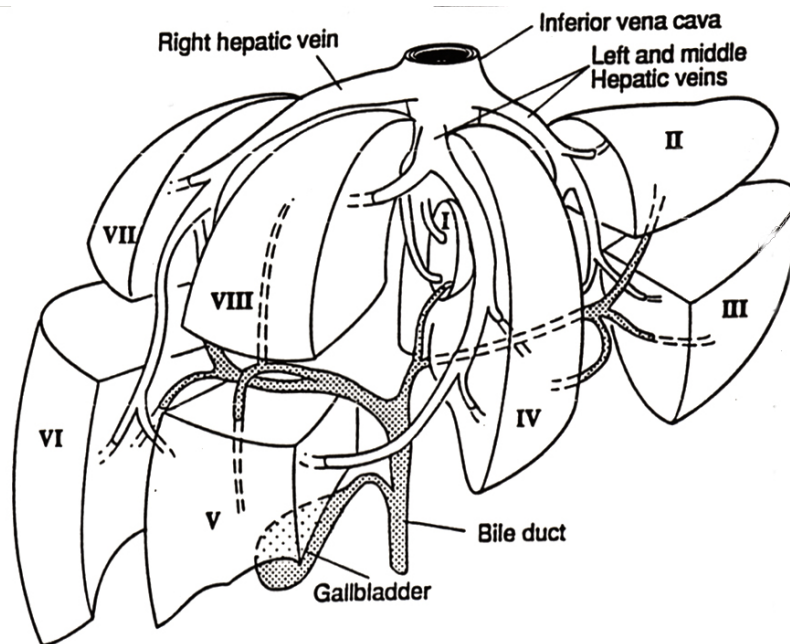

INTRAHEPATIC BILE DUCT STAGING DIAGRAM



SITE: _____

HISTOLOGY: _____

<input type="checkbox"/> New	<input type="checkbox"/> Recurrent Disease	<input type="checkbox"/> Referred for Follow up
Referred as part of definitive treatment (initial treatment of disease).	Definitive treatment already received. Referred at recurrence. Staged at initial diagnosis.	Previously treated and followed elsewhere before referral. Staged at initial diagnosis.

TNM 2009 Clinical	T	X	0	<i>is</i>	1	2a	2b	3	4
	N	X	0		1				
	M		0		1				
TNM 2009 Pathological	T	X	0	<i>is</i>	1	2a	2b	3	4
	N	X	0		1				
	M				1				

Completed by: _____ Date: _____
(dd/mm/yy)

Diagnosis/Stage Amended to: _____

Reason: _____

By: _____ Date: _____
(dd/mm/yy)

NOTIFY DATA QUALITY & REGISTRY IF STAGE/DIAGNOSIS IS AMENDED

INTRAHEPATIC BILE DUCT STAGING DIAGRAM

AJCC 7th Edition for Diagnosis Date \geq 01 January 2010

Definitions for T, N, and M Descriptors

Note¹: The staging system applies to intrahepatic cholangiocarcinoma, cholangiocellular carcinoma and combined hepatocellular and cholangiocarcinoma (mixed hepatocellular/cholangiocellular carcinoma).

PRIMARY TUMOUR (T)

TX	Primary tumour cannot be assessed
T0	No evidence of primary tumour
Tis	Carcinoma in situ (intraductal tumour)
T1	Solitary tumour without vascular invasion
T2a	Solitary tumour with vascular invasion
T2b	Multiple tumours, with or without vascular invasion
T3	Tumour perforates the visceral peritoneum or directly invades adjacent extrahepatic structures
T4	Tumour with periductal invasion (periductal growth pattern)

REGIONAL LYMPH NODES (N)¹

NX	Regional lymph nodes cannot be assessed
N0	No regional lymph node metastasis ²
N1	Regional lymph node metastasis

Note¹: Right-liver intrahepatic cholangiocarcinoma regional lymph nodes include the hilar (common bile duct, hepatic arteries, portal vein and cystic duct), periduodenal and peripancreatic lymph nodes.

Left-liver intrahepatic cholangiocarcinoma regional lymph nodes include hilar and gastrohepatic lymph nodes.

Note²: Histological examination of a regional lymphadenectomy specimen will ordinarily include 3 or more lymph nodes. If the regional lymph nodes are negative, but the number ordinarily examined is not met, classify as pN0.

DISTANT METASTASIS (M)

M0	No distant metastasis (only applicable for clinical staging – i.e. if a cM1 is biopsied and is negative, it becomes cM0, not pM0)
M1	Distant metastasis ¹

Note¹: For intrahepatic cholangiocarcinoma, spread to the coeliac and/or periaortic and caval lymph nodes is distant metastasis (M1).

Stage Groupings			
Stage I	T1	N0	M0
Stage II	T2	N0	M0
Stage III	T3	N0	M0
Stage IVA	T4	N0	M0
	Any T	N1	M0
Stage IVB	Any T	Any N	M1